

Client:  
Novotel

Clients Business:  
Hotel Group

**Project description:**

Full refurbishment of 2 floors of accommodation (50 bedrooms) in central London installing local distribution, power, designer lighting, integrated TV and music systems to each room.

**Services provided:**

GES worked around the clock on a 24 hour 7 day basis giving the client minimum down time and loss of income resulting in over 50 vacant rooms during the refurbishment program.

**Benefits provided:**

Energy savings presented to the client via dimmable and light sensitive lighting, energy efficient BMS building control system and low cost systems design and installation giving versatility to the client when allocating budgetary requirements.

**Why GRAINGER'S:**

Cost savings presented to the client via GES eligible equipment installed and energy saving proposals, GES liaised with all the professional team on the integration of all bespoke specialist services and integration with both on and off site technology and achieved completion of the full integrated systems on time.

**Case Study**

**Novotel, Marylebone Road,  
Central London**

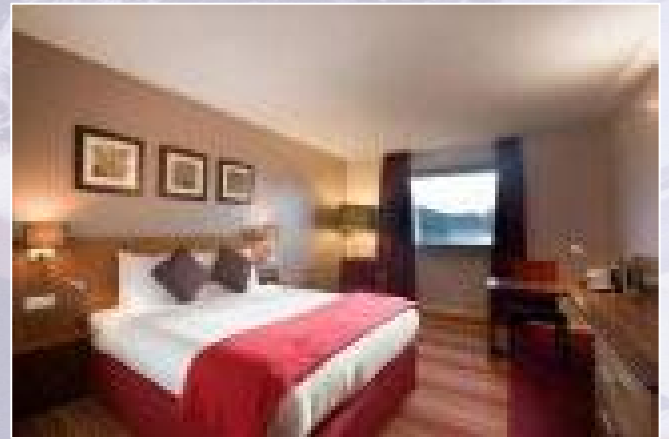

**GRAINGER**

*Nationwide & Local Electrical & Mechanical Building Services  
Installation Contractors*

Strategy House, Claylands Avenue,  
Dukeries Industrial Estate, Worksop,  
Notts, S81 7BQ

t: 0844 801 0931

f: 0844 801 0932

e: mail@graingerelectrical.com

w: www.graingerelectrical.com



© Grainger Electrical Services Ltd 2009 All Rights Reserved

Representing the best in electrical engineering and building services.